

PLAT OF SURVEY

BEING A PARCEL OF LAND SITUATED IN THE NORTHEAST QUARTER, SECTION 11, TOWNSHIP 6 NORTH, RANGE 2 EAST, CENTER TOWNSHIP, WILLIAMS COUNTY, OHIO.

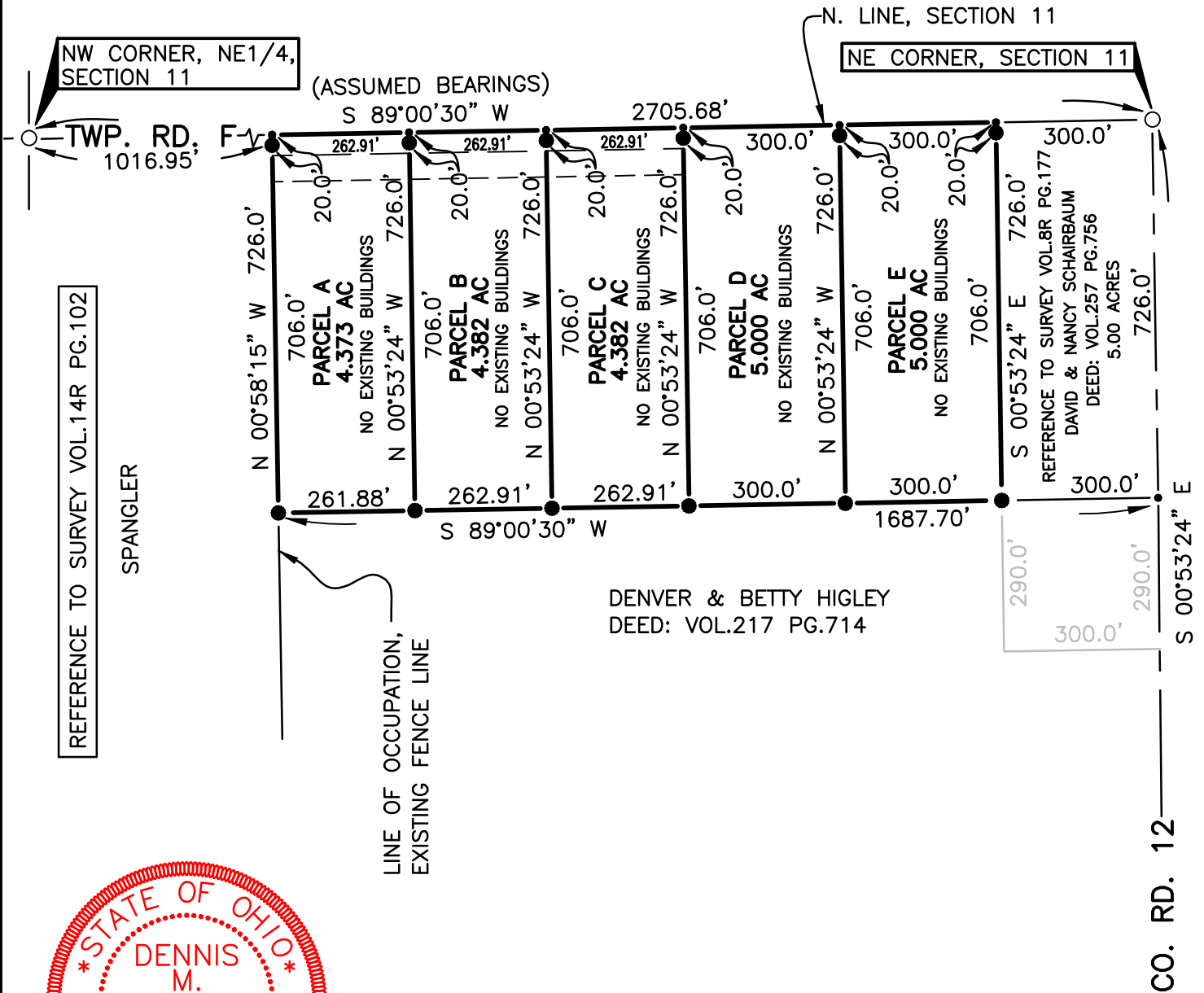
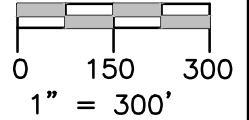

LEGEND

- PLACED 1/2" REBAR W/ CAP
- POINT ESTABLISHED THIS SURVEY
- FOUND IRON PIN OR PIPE
- — — — — 40' R/W LINE
- 90' SETBACK LINE

I HEREBY CERTIFY THAT I HAVE SURVEYED THE PREMISES SHOWN ON THE PLAT ABOVE. ALL DIMENSIONS ARE SHOWN IN FEET AND DECIMALS THEREOF. SINCE THIS SURVEY WORK DOES NOT INCLUDE A TITLE SEARCH, THERE COULD BE EASEMENTS OR OTHER ENCUMBRANCES UPON THE LAND WHICH ARE NOT SHOWN ON THIS SURVEY PLAT. IF THESE ARE REQUIRED, PLEASE FURNISH THE NECESSARY INFORMATION. THIS SURVEY HAS BEEN RECORDED IN VOL. 18R PAGE 114 OF THE WILLIAMS COUNTY RECORD OF SURVEYS.

Dennis M. Bell

DENNIS M. BELL
REGISTERED SURVEYOR NO. 6717

JOB NO : 99-183

DATE : 07/26/1999



Bell
Engineering
United Inc.

5691 State Route 15
P.O. Box 565
Bryan, Ohio 43506
419-636-2585
fax 419-636-8434